

visit

OPEN STUDIOS

HARBOROUGH
ARTISTS
CLUSTER

12-13
MAY
2018

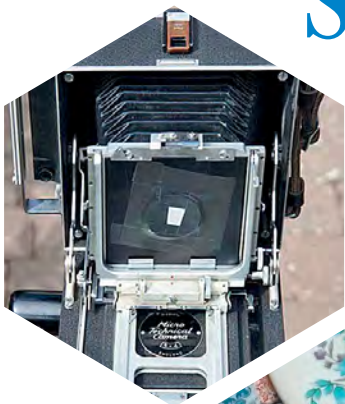

www.harboroughartists.co.uk



**12-13
MAY
2018**

OPEN STUDIOS

Harborough Artists Cluster invites you to meet its artists this spring during the popular Open Studios weekend. You can take a fascinating tour of the studios found in Harborough and its nearby towns and countryside villages.

Harborough Artists Cluster hosts this event every year, giving visitors the chance to meet artists, talk about their artwork and discover how it is made. You will be able to buy art directly from the person who created it, which makes for a unique and very personal gift or a special piece to enhance your home. Many of the artists offer cards and prints alongside original pieces, so there is a wide choice available to everyone.

HOW TO USE THIS GUIDE

Participating artists are listed in alphabetical order. There is a reference number for each artist shown on their information panel in the Artists pages. The numbers are found on the studio location map in the centre pages, where you can plan your route. Please check each studio's opening times before setting out.

For all queries about your visit and for car satellite navigation systems, there is an Artist Index, with contact phone numbers and a list of studio postcodes to help you plan your day.

Disclaimer: The organisers of this studio trail, shows and related events, along with participating artists cannot accept liability for any loss, damage or injury sustained by any member of the public visiting any of the venues listed. The public do so at their own risk.

Organisers advise contacting the venues first to discuss any issues of access. The organisers cannot accept any liability for any injury, loss or damage to participating artists, their property or works of art.

For more details about the artists, please visit harboroughartists.co.uk

on the edge
picture framing

*With
thanks to
our main
sponsor*

For over 12 years we have been framing for artists, photographers, businesses and households throughout Harborough and the surrounding areas.

We're keen supporters of local artists and creative groups and are pleased to once again be the main sponsor of the Harborough Artists Cluster.

We see a huge array of art pass through our Market Harborough workshops and are constantly amazed at the quality and range of pieces produced by the artists of our local area.

What is a shame is that so much of this work goes unseen, so we welcome any opportunity for artists to showcase their work and we're happy to support such initiatives.

It's probably generally accepted that most art benefits from an appropriate quality frame and we're always delighted to see pieces transformed when they're beautifully mounted and finished.

We're also in the lucky position of being asked to create prints from artists' originals and that too is a great pleasure to see the finished results.

If you've not been in to see us, then please do. Artist or not, you'll be made most welcome.



www.ontheedge.co.uk, Unit 8, Courtyard Workshops,
Bath Street, Market Harborough, LE16 9EW.



Janet Alderson-Smith

Pippins Nook Studio,
9, Countryman Mews, Great Bowden
Market Harborough, Leics, LE16 7PN

Venue: 01858 410 432
Contact: 01858 525 134
chrisaldersonsmith@btinternet.com

Opening Dates/Times:
Saturday 12th
Sunday 13th 11am – 5pm

Painting
I like line drawing and using acrylic
inks to make vivid images

Hare (detail)

1



Cat Buxton

79 Great Bowden Road,
Market Harborough, LE16 7DF

Venue: 01858 465 498
Contact: 07974 744 407
info@catbuxtonart.com
www.catbuxtonart.com

Opening Dates/Times:
Saturday 12th
Sunday 13th 11am – 5pm

Paintings in oils
Coastal landscapes that seek
to capture the impact of light
and space.

Mevagissey

4



Roger & Danièle Bradley

Roger & Danièle Bradley
99 Coventry Road
Market Harborough
LE16 9BX

Contact: 01858 462 508
ninety-ninepictures@ntlworld.com
www.ninety-ninepictures.com

Opening Dates/Times:
Saturday 12th
Sunday 13th 11am – 6pm

Photography

Our responses to a wide range
of subjects - celebrating the
unexpected

Waste Dress

2



Kay Carpenter

74 Station Road, Great Bowden,
Market Harborough, LE16 7HN

Contact: 01858 464 216
jandkcarpenter@btinternet.com

Opening Dates/Times:
Saturday 12th 10am – 4pm
Sunday 13th 10am – 2pm

Painting, batik
A selection of work in paint,
pastel, batik and linocut.
Prints and greetings cards..

Splash of Colour

5



Derek Brittan

Pippins Nook Studio,
9 Countryman Mews, Great Bowden
Market Harborough,
LE16 7PN

Contact: 01858 410 432
derek@brittan-art.co.uk
www.brittan-art.co.uk

Opening Dates/Times:
Saturday 12th
Sunday 13th 11am – 6pm

Painting, Mixed media
Trained at St Martin's School of Art,
London (1946 - 1948) in
contemporary Mixed Media & Graphics

...and all that Jazz, mixed media painting

3



Tony Day

79 Great Bowden Road
Market Harborough, LE167DF

Contact: 01858 465 498

Opening Dates/Times:
Saturday 12th
Sunday 13th 11am – 6pm

Painting
I enjoy incorporating strong colours
in my pictures. I often use a
combination of different
mediums in my paintings.

Horse Power

6

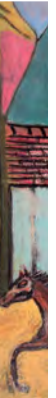



Michael Edwards

18 School Lane
Lubnam
Market Harborough
LE16 9TW

Contact: 01858 463 321
www.michaelledwardsartist.co.uk

Opening Dates/Times:
Saturday 12th 10am – 5pm
Sunday 13th 11am – 6pm

Watercolours of local scenes, acrylic and acrylic ink abstracts, rustic sculptures and cartoons.

Flamension



7



Mark Hancock

The Old Bakehouse
43 Baker Street
Lutterworth, LE17 4BG

Venue: 01455 556 323
mdlhancock@gmail.com
www.markhancock.org.uk

Opening Dates/Times:
Saturday 12th
Sunday 13th 10am – 5pm

Oil Paintings, Drawings, Pastels
Figurative paintings and drawings
including nudes, landscapes and still
life studies. Commissions and prints

'Perhaps, Perhaps, Perhaps...'
Oil on Canvas



10



Katherine Fortnum

Katherine Fortnum Ceramics
Workshop
15 Knoll Street
Market Harborough
LE16 9QR

Contact: 07732 789 997
kfortnum@hotmail.co.uk
www.katherinefortnumceramics.com

Opening Dates/Times:
Saturday 12th
Sunday 13th 10am – 5pm

Ceramics
Ceramics courses & workshops
Sculptural ceramics inspired by nature
Ceramic homewares, coasters, vases,
decorative pieces.



8



Heather Harley

14 Springfield Street
Market Harborough
LE16 8BD

Contact: 07973 346 628
h.wharam@ntlworld.com
heatherwharam.co.uk

Opening Dates/Times:
Saturday 12th
Sunday 13th 10.30am – 5pm

Mixed-media, collage and stitch
Studio Clearout SALE: Paper, collage,
surface texture, drawing and
freehand stitching in beautiful
figurative and abstract works.

Flesh and Bone



11



Kelly Gardner

Farm Buildings, Windie Rydge Farm,
Desborough Road, Braybrooke,
Market Harborough, LE16 8LG

Contact: 07708 855 390
kellyruthgardner@gmail.com
www.kellygardner.co.uk

Opening Dates/Times:
Saturday 12th
Sunday 13th 11am – 5pm

China Mosaics & Mixed Media
Work inspired by collecting vintage
objects. Evoking memories,
fragments, residues and traces of
the past.

Bee-eater



9



Karen Harrison

27 Main Street
Great Bowden
LE16 7HB

Contact: 01858 463 893

Opening Dates/Times:
Saturday 12th 10am – 5pm
Sunday 13th 10am – 2pm

Paintings and Textiles
Drawings, paintings and experiments
in textile and stitch, inspired by the
human figure and the natural world.

Rockface



12



Barbara Hatton

18 School Lane, Lubenham
Market Harborough
LE16 9TW

Contact: 07759 666 951
01858 463 086
babshatton@btinternet.com
www.harboroartists.co.uk

Opening Dates/Times:
Saturday 12th 10am – 5pm
Sunday 13th 11am – 6pm

Painting
I paint in all media, colourful work,
some abstract, some realistic, mostly
in strong vibrant colours.

Cornish Sea

13



Sarah Luke

6 Victoria Avenue
Market Harborough
Leicestershire, LE16 7BQ

Contact: 07966 868 777

Opening Dates/Times:
Saturday 12th
Sunday 13th 10am – 6pm

Fused Glass
I am an experimental glass artist
working in Kibworth, using glass as a
medium for 4 years. I am currently
exploring reactions and inclusions in
glass. Inspiration comes from all
around me, and particularly birds,
trees and the sea.

Serenity

16



Marion Holden

6 Victoria Avenue,
Market Harborough, LE167BQ

Contact: 01858 446 067
marion.holden43@ntlworld.com

Opening Dates/Times:
Saturday 12th
Sunday 13th 11am – 6pm

Mixed media and collage

I work in a variety of media.
Traditional and experimental. I take
inspiration from places visited and
the feelings evoked from sensations,
sounds and sights

Old city steps

14

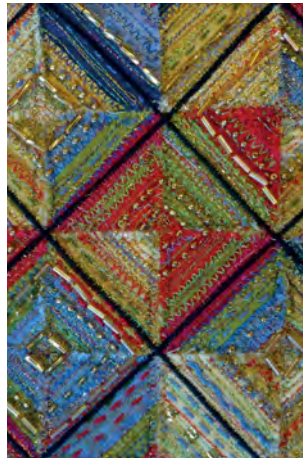
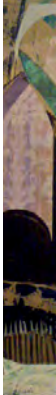

Embroiderers' Guild

1st Market Harborough Scout Hall
31 Coventry Road,
Market Harborough, Leics, LE16 9BX

Contact: 07811 098 581
Email: harborougheg@gmail.com
Web: www.emreg.org.uk/

Opening Dates/Times:
Saturday 12th
Sunday 13th 10am – 4pm

Textiles
Hand and machine embroidery,
quilting, felting, beading, mixed media.

From a Button, textiles

17



Vicky Keskeys

5 The Boathouse
Union Wharf
Market Harborough
LE16 7UW

Contact: 07928 497 619
vickykeskeys@hotmail.com
Facebook: Victoria Keskeys Mosaics

Mosaic Frames
Quirky collaged mosaic pieces
incorporating found objects, & text
fragments. Also, watercolour florals,
abstract photography & greetings
cards.

Opening Dates/Times:
Saturday 12th,
Sunday 13th 10am – 6pm

15



David Rolls

27 Kettering Road,
Market Harborough,
Leicestershire, LE16 8AN

Contact: 07847 161 713
mkthartist@gmail.com

Opening Dates/Times:
Saturday 12th
Sunday 13th 11am – 6pm

Drawing and painting

Over The Sea

18





Ruby Tomes

5 The Boathouse, Union Wharf,
Market Harborough,
LE16 7UW

Contact: 07813 476 756
rubytomes@hotmail.com

Opening Dates/Times:
Saturday 12th
Sunday 13th 10am – 6pm

Kiln fired enamelled jewellery and
craft items.
Each piece is hand-crafted, lustrous
and unique.

Leaf inspired silver enamelled earrings

19



Andrew Wynne

40 Watson Avenue
Market Harborough
LE16 9NA

Contact: 0779 188 7989
www.andrewwynne.co.uk

Opening Dates/Times:
Saturday 12th
Sunday 13th 10am – 5pm

Framed works in Batik,
Sculptural and wall-hung Mosaics,
fine art Giclee prints.

*'Hand of Fatima'
Ceramic and Mirror Mosaic*

22



Emily Twomlow

7 Stuart Crescent
Gartree
Market Harborough
LE16 7RL

Contact: 07719 481 426
Email: emilytwomlow@live.co.uk
Web: www.inspired-rugs.com

Opening Dates/Times:
Saturday 12th
Sunday 13th 10am – 4pm

Hand Tufted Rugs/ Felt Art
100% British Wool Hand Tufted Rugs
Inspired by the world around us.

Iceberg, Hand Tufted Rug

20



Artists Index 2018

Quick contact list for artists opening their
studios and featured on the map

Artist	SatNav	Contact No
1. Janet Alderson-Smith	LE16 7PN	01858 525 134
2. Roger & Danièle Bradley	LE16 9BX	01858 462 508
3. Derek Brittan	LE16 7PN	01858 410 432
4. Cat Buxton	LE16 7DF	07974 744 407
5. Kay Carpenter	LE16 7HN	01858 464 216
6. Tony Day	LE16 7DF	01858 465 498
7. Michael Edwards	LE16 9TW	01858 463321
8. Katherine Fortnum	LE16 9QR	07732 789 997
9. Kelly Gardner	LE16 8LG	07708 855 390
10. Mark Hancock	LE17 4BG	01455 556 323
11. Heather Harley	LE16 8BD	07973 346 628
12. Karen Harrison	LE16 7HB	07985 237 201
13. Barbara Hatton	LE16 9TW	07759 666 951
14. Marion Holden	LE167BQ	01858 446067
15. Vicky Keskeys	LE16 7UW	07928 497 619
16. Sarah Luke	LE167BQ	07966 868 777
17. MH Embroiderers' Guild	LE16 9BX	07811 098 581
18. David Rolls	LE16 8AN	07847 161 713
19. Ruby Tomes	LE16 7UW	07813 476 756
20. Emily Twomlow	LE16 7RL	07719 481 426
21. Julia Warren	LE167BQ	01858 464 362
22. Andrew Wynne	LE16 9NA	07791 887 989



Julia Warren

6 Victoria Avenue,
Market Harborough
LE16 7BQ

Contact: 01858 464 362
Email: julia_warren34@hotmail.com

Opening Dates/Times:
Saturday 12th
Sunday 13th 10am – 5pm

Watercolour paintings inspired by
local features such as the Hammond
Arboretum and the canal and
silkscreen prints from earlier times.

Hammond Arboretum in Autumn

21



ARTIST LOCATION MAP

Each artist has a reference number which is displayed on this map.

Grey area indicates studios based in Harborough town centre.



Please note this map is diagrammatic and not to scale

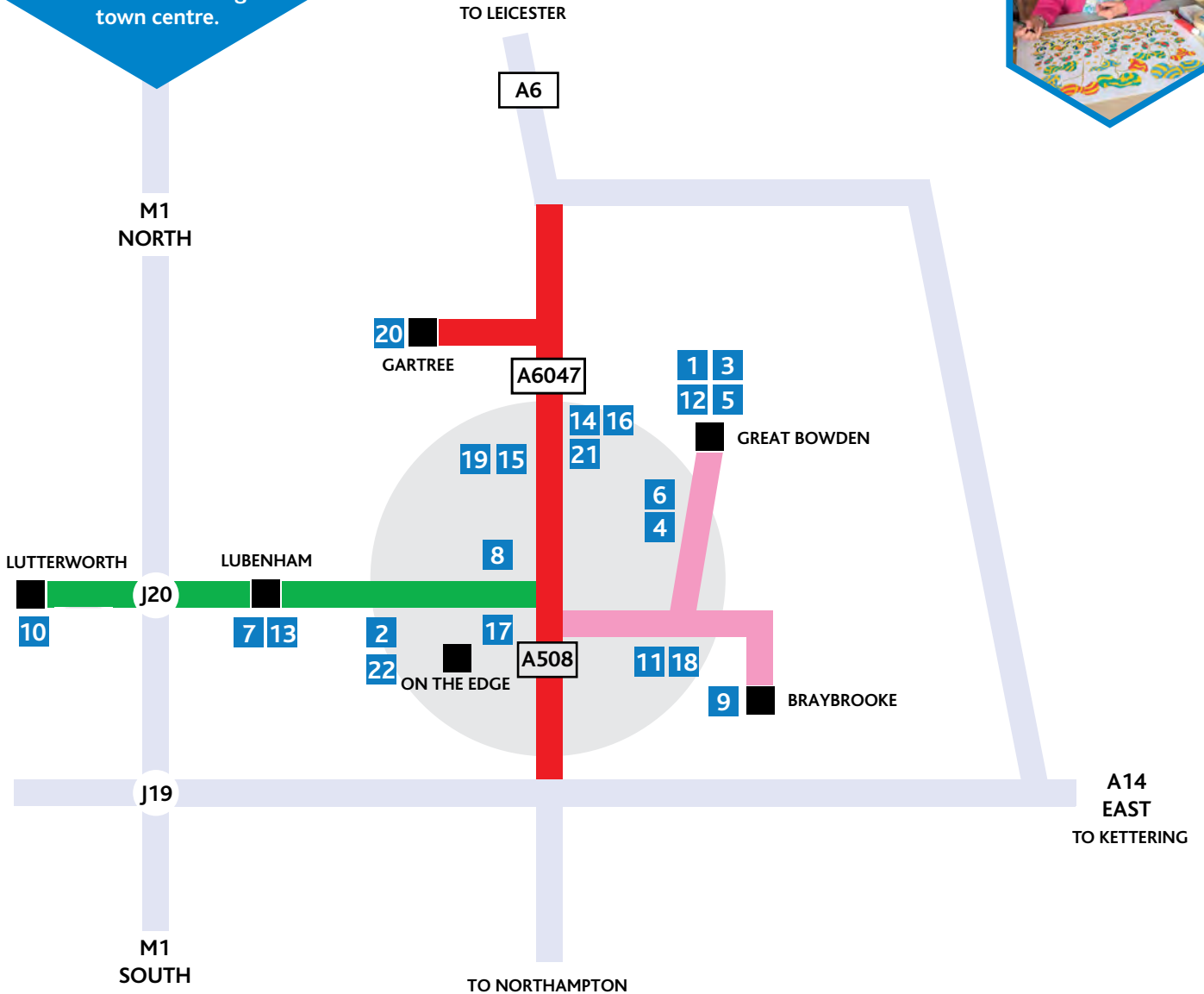



Directory Artists



Maggie Barlow

35 Woodmarket
Lutterworth
Leics
LE17 4BX

Contact:
shemabarlow@yahoo.co.uk

Old Rose



Maxine Dodd

Contact: 07778 733 564
maxine@maxinedodd.com
www.maxinedodd.com

Drawing, watercolour, pen and ink

Images inspired by speed and movement, especially sport; cycling, rugby, racing

'Dumoulin' watercolour



Sheena Henderson

Contact: 07548 851 640
sheenahenderson@btinternet.com
sheenahendersonart.co.uk

Painting

I produce modern portraiture and colourful abstract paintings.

When Autumn Leaves



Cindy Jones

Contact: 07771 744 868
petzpawtraitz@gmail.com
www.facebook.com/CindyJonesArt
www.facebook.com/PetzPawtraitz

I paint in oil on canvas.
I am inspired by landscapes, flowers and animals, and enjoy creating pet portraits.

Autumn Birches



Emer Kirwan

Contact: 07815 770 823
emermkirwan@hotmail.com

*Expressive semi abstract
Still Life in Acrylic*





Greta Paradine Palmer

Kettering
Northants

Contact: 07709 700 052

Artist and Mark Maker



Learn. Design. Make.

Art and Craft Courses for All Ages

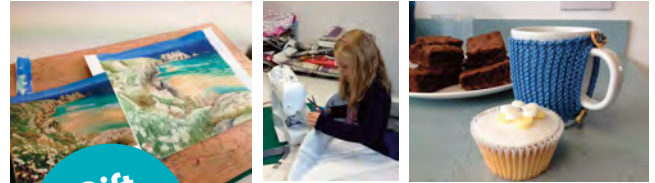

Gift
Vouchers
Available

We offer courses and workshops
in a wide range of crafts including:

Watercolour Painting
Acrylic Painting
Silversmithing
Jewellery Making

Machine Sewing Courses
Felting
Knitting & Crochet
Dressmaking

and much much more...



Mary Rodgers NDD.FRSA

16 Church Street
Wing
Oakham
Rutland
LE15 8RS

Contact: 07711 348 706
reception@langtonstudios.com
www.maryrogers.co.uk

Light filled landscapes, still life and
flowers in watercolour, oil, pastel
and drawing.

Hunt at Hereford. Watercolour



Alyssa Robinson

Contact: 07794 642 648
alyssa@stitchbug.com
www.stitchbug.com

Textile Art - machine and hand
embroidery - wall hung and 3D.
Natural forms and abstract images.
Colour, colour and more colour.

Puffin



- Crafting Parties for Children and Adults
- Sewing machine hire and studio space hire
- School and Corporate Art Projects

 Leicestershire Craft Centre
 @LeicsCraft

For more information or to make a booking:
Visit: www.leicestershirecraftcentre.co.uk
Email: create@leicestershirecraftcentre.co.uk
Call: 01858 466692
Visit us at 10a High Street (above Monsoon),
Market Harborough, LE16 7NJ



More about Harborough Artists Cluster

Harborough Artists Cluster is a group of working artists active in Harborough and its neighbouring towns and villages. It is an informal group which evolves year on year but averages 30 artists at any given time. Members meet regularly to plan events, share ideas, encouragement and inspiration.

Many of the artists offer workshops and tuition for groups and individuals throughout the year. If you would like to take up a new challenge or just find out more, please ask the artists when you visit them; they will have all the information to hand and will be happy to advise you.

The HAC offers regular events throughout the year, including Open Studios, Art Windows and exhibitions in a variety of venues. HAC have work displayed in three town cafés now; *Casa Nostra* on Adam & Eve Street, *Blend* and *New Horizons* both on Manor Walk. Call in and treat yourself to a relaxing coffee and enjoy the art!



Discover more about Harborough Artists Cluster on its website:

www.harboroughartists.co.uk

Colemans

COME & SEE OUR EXTENSIVE RANGE OF ART & CRAFT SUPPLIES

↓ Our new store at 1-2 Church Square • Market Harborough



78 High Street • Bedford
28 High Street • Higham Ferrers
9-11 Newland Street • Kettering
34 St Giles Street • Northampton
46 High Street • Oakham
10 New Street • Oundle
12 Cowgate • Peterborough
1-2 St. Pauls Street • Stamford
193 Watling Street • Towcester
50 Market Street • Wellingborough



6, Brindley Close
Rushden
Northants
T: 01933 355530

Visit the East Midlands' premier craft outlet store - 6,500 sq. feet of craft, haberdashery & hobby supplies **all at great prices!**



Now Open Six Days a Week!

Please see www.colemans-online.co.uk for full branch details

PRESSING APPOINTMENTS

Care For Your Clothes



32b Coventry Road,
Market Harborough, Leicestershire, LE16 9BZ
Telephone: 01858 463 019

Art Windows



Art Windows is a highly successful collaboration between Harborough Artists Cluster and local shops and businesses in Market Harborough town centre. Running each year, it allows artists to display works of art in shop windows throughout September.



Art Windows gives you the chance to enjoy the dynamic art made by our artists whilst exploring the independent shops and businesses of Harborough's vibrant town centre. It's a wonderful chance to explore and discover what's on offer to visitors.





RESPECTACLE
COMPANY

Distinctively Different



15 Manor Walk
Market Harborough, LE16 9BP

Telephone: 01858 433 577

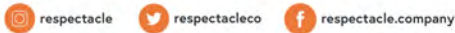

Come and meet us at our stall in the Indoor
Market and sketching around the Town

Saturday 5th May

from 10.00am

**Artists
Day**



Visit us on

Saturday 21st July
Sunday 22nd July

www.lamporthall.co.uk/events



Harborough Artists Cluster Summer Exhibition

Lampport Hall

A weekend exhibition with demonstrations and
workshops inside the stables at
Lampport Hall. <http://lamporthall.co.uk/events/>

Demonstrations include:

Mosaic - Andrew Wynne

Batik - Andrew Wynne

Enamelling - Ruby Tomes

Mosaic - Victoria Keskeys

Photographic sun printing - Roger and Danièle Bradley

Original artwork by members of Harborough Artists Cluster

Cafe open for light refreshments

All in beautiful surroundings & countryside

Parking available



on the edge

framing & art

The Professional, Experienced
& Friendly Framers.

Picture Framing

Call in to our Bath Street workshops and see the huge range of framing options we have to offer. With over 600 frame styles on display we have something to suit all budgets and tastes.

All frames are hand-made by us at our Market Harborough workshops. We don't outsource any of our work, so nothing leaves our premises.

Fine Art Trade Guild Qualified

With our framers holding the highly respected Guild Certified Framers (GCF) qualification, you can be assured that your art is in safe, professional and experienced hands.



Giclée Art Printing

For artists we offer a full in-house digital copying and giclée printing service. We are a participant in the ArtSure digital print quality scheme, which assures you that all our print editions are produced using high quality, tested and approved inks and papers.



Computerised Mount Cutting

We can cut and supply any size of mountboard. We always keep a large range of styles and colours in stock.

tel: 01858 450321

www.ontheedge.co.uk

Units 7 & 8, Courtyard Workshops, Bath Street, Market Harborough. LE16 9EW